kudzu coverage
2010 Gratitude Edition
the newsletter of Camp Kudzu, Inc.
December 2010

# Chairman and Executive Director's Letter

Dear Friends,

On behalf of our campers, we thank each and every one of you for making a difference in their lives. We would like to share with you some expressions of gratitude and hope from our children, teens and their parents:

*"My 14 year old son found out that he was a diabetic when he was going into the DKA coma. It was a very scary, emotional thing for us all to deal with but he has been such a TROOPER with this whole thing and has done fabulously with it all. Even his diabetes doctor has complimented him on how well he has done.*

*My husband and I wanted to send him to this Camp Kudzu this year because I want him to be around other kids and know that it's nothing to be ashamed about having and telling people you have diabetes.*

*I think his self esteem would improve, not that he has bad self esteem but we all need some praising about how we are doing at things other than family and friends telling us.*

*I have heard nothing but wonderful praises about this camp while we were in the hospital and a few parents I have meet over the last few months. We are still learning all there is to know.*

*Thanks again and may God continue to Bless Each and Everyone of you that help Children all over!"*

*"Not sure how ya'll found the nicest people in the world???? But you did!!! Thank you for all the love and affection you showed my child!!!"*

*"My daughter had a wonderful time and couldn't stop talking about how wonderful it was to be at camp with "kids just like me." She learned new skills and came home ready to implement them (she now gives herself her shots and in new locations without even a second thought). She clearly had a wonderful time and it meant so much to me, as a parent, to know she was in a safe environment while away from home! It also was good for her older sister, who worries too, to know that her sister was getting to go away and have a fun camp experience despite her new diagnosis. She had a lot of fun, gained new skills and confidence, and is ready to return next summer. What more could I ask for?"*

*"I don't know if you remember me, but I met you three years ago at camp Kudzu. I was the guy who you were put up against in our basketball game this year at Camp. First of all, I would like to say thank you. It was you who inspired me to better take care of my Diabetes. Before I met you My A1c was about a 13. It has come down to a 9 since and I am working on lowering it further. I have been in the hospital for ketoacidosis a few times and I now take care of myself thanks to you.*

Best wishes to you and those you love for health and happiness throughout the rest of this year and into the year ahead!

Michael S. Kipniss
Chairman of the Board

Alexandra M. Allen
Executive Director

a partner of CAMP TWIN LAKES

## in this issue

2010 Accomplishments 2
2010 Volunteers 3
2010 Donors 6
Memorial and Honor Gifts 10
Board of Directors 12
In-Kind Donors & Friends 12

# On the Move!

That's Camp Kudzu's style. We seem to have a big appetite for vigor and movement. When we are at summer camp, our kids and staff are on the move almost 24 hours a day. As we mobilize for camp, we resemble an army on the move, filling up a very large truck with our medical supplies, water coolers, arts and crafts supplies and everything else we need for a great week. In between our programs, volunteers, Board members and staff are on the move in an effort to raise funds and make friends. Committees move from meeting space to meeting space to plot, plan, and study what we've learned from previous sessions and from your responses to our surveys.

2010 was no exception! The year was full of movement and forward progress. Our staff members traveled to meetings and conferences to get better at what they do. The American Camp Association meeting helped us connect with camp professionals from all over the Southeast who shared their ideas on risk management, program planning, interviewing staff, youth development, developing leadership among campers, and many more topics in a creative learning forum. The Diabetes Education and Camp Association connection helped us examine different options for our medical management, daily schedule and volunteer training activities. A meeting held by The Leona M. and Harry B. Helmsley Charitable Trust in September enabled us to exchange diabetes camp wisdom with some of the best diabetes camps in the country. Our visit to Camp Nejeda in New Jersey opened our eyes to the advantages, and challenges, of maybe one day in the distant future having our own camp site.

At home, our ability to move from the old to the new resulted in some exciting accomplishments. We modified our menu to include more whole grains, fresh fruits and vegetables. We took a big step in creating and using guidelines for pre-meal blousing at camp. We instituted an improvement to our daily chart reviews at camp so that clinicians and endocrinologists could quickly discern patterns in campers' blood glucose levels. We made improvements to online registration (and we're doing so again). We worked with friends and Kudzu families to raise funds through the Kudzu Clipper 5K Run and through the first ever Lake Country Freedom Festival in Eatonton on July 4th and had two serious teams in the Spin for Kids cycle event. We're getting the hang of using Facebook regularly as another way to stay in touch.

Our most notable accomplishment, however, is the movement our campers made in managing their diabetes and enjoying a healthy childhood. We are proud and excited to report that during 2010 more than 350 volunteers served 529 campers during three weeks of summer camp, 47 families during two Family Camp weekends, and 40 teenage girls during Teen Girls Retreat. Parent and Camper surveys indicate that 75% of campers advanced their diabetes management skill set and/or bettered their outlook on life with diabetes. Go, Camp!

We're not stopping now! Our current move is a big one. We've moved our administrative office from Smyrna, a home we've loved and appreciated for four years. Our new administrative home is in Sandy Springs, within a mile of the Scottish Rite campus of Children's Healthcare of Atlanta. It'll be a little bit bigger, easier to find, and closer to the places we go. We hope that when you're on the move, you'll come visit us!

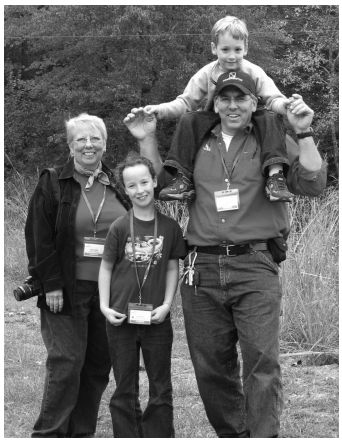

# 2009-2010 Event Volunteers

### 2010 Kudzu Cup fore! Kids Committee and Volunteers

Reid Freeman, *Tournament Chair*
Phillip Jarrell
Mark Auer
Robert Boltax
Bill Hunt
Mike Kipniss
Angela Ellis
Charlie Goldstein
Lee Auer
Pam Kipniss
Selena Crenshaw
Stacey Wallach
Andrew Sturniolo
790 The Zone

### 2009 Camp Kudzu Charity Luncheon

Melanie Boltax, *Chair*
David Boyt
Drew Bryant
Rita Maloof
Christina Kramer
Eloise Lamons

### 2010 Sugar Bowl

Haley Tucker, *Honorary Chair*
Phil Southerland, *Chair*
Todd Treadwell and Friends
David Lee
Connie Rogers
Patricia Ragsdale
Emily Sivey
Sharon Currin
Graeme Jones
Stacey Wallach

### Kudzu Clipper 5K and Family Fun Run

Caroline Hall
Eloise Lamons
Paige Lamons
Johnny Danger
Roxanne Fucci
Donna Narducci
Sonny Gholami
Shannon Lindsay
Erin Nichols
Erica Nichols
Valencia Bascho-George
Shannon Neese
Kristian Jenkins
Neil Doldo
Bijan Gholami
Valerie Wynn
Rebecca Schemer

### Volunteers Who Served During One Week of Summer Camp

Vanessa Alexander
Jessica Alger
Amber Allen
Dr. Billy Allen
Brandi Allgood
Christopher Almond
Jordan Amisano
Dr. Steve Anderson
Dr. Andy Andrews
Julie Andrews
Sally Angeloya
Dave Anthony
Michelle Antonucci
Sara Ashe
Carrie Asher
Eric Baab
Zach Baab
Dr. Jen Badik
Dr. Constance Baldwin
Ruth Bales
Dr. Andy Ball
Aly Bancroft
Keith Banks
Janey Bankston
Jaime Barrera
Julie Barton
Janet Beard
Jaime Benator
Diana Bishop
John Black
Katie Black
Towanda Blackwell
Katherine Blume
Miriam Brand
Dr. Ted Brand
Dr. Stephen Brandt
Brittany Brannan
Janie Brier
Alan Brown
Tyler Brown
Maggie Bryan
Rachel Burch
Erin Cagle
YaQuisha Carter
Jessica Cash
Bart Caudell
Sarah Chapman
Lucy Chege
Carrie Chewning
Chris Chin
Ishita Chowdhury
Annise Chung
Terri Clack
Carlita Clark
Jonathan Clarke
Anne Compton
Megan Consedine
Dr. Tanicia Daley
Dr. Gayathri Dasari
Dr.Mark Davidson
Michelle Davis
Linda Demma
Dr. Adam Dennis
Matthew Disharoon
Ashley Do
Lauren Dodd
Mike Dorchak
Winston Douglas
Julia Doyle
Matthew Drahush
Rachel Driskell-Reeves
Katie Dugan
Luke Duncan
Aledra Durden
Lauren Dyer
Brantley Eaton
Kristin Echelbarger
Carmen Echols
Megan Edge
Monique Edmonson
Jean Elliott
Stephanie Ellis
Nina Ely
Betsy Embury
Sarah Eynon
Laura Kate Ezell
Shawn Fausset
Jeffery Felton
Chelsea Ferguson
Mike Firsowicz
Matt Fisher
Katy Fleming
Adria Francois
Christopher Franklin
Christina Funaki
Larry Galbred
Linda Garcia
Summer Gernatt
Josh Glickman
Kitty Glickman
Meredith Goodson McCloud
Dr. Kathleen Gunchick
Valentina Guzman
Holly Hailey
Ashlie Hale
Jamie Hamblin
Jason Hamilton
Krysta Haney
Dr. Inger Hansen
Kate Harrington
Kalina Haynes
Bryan Haywood
Dr. Mark Haywood
Dr. Jordana Heaven
Heidi Hesprich
Justin Hildreth
Mark Hoffman
Whitney Holcombe
Greer Homer
Jing Hu
Maurice Hudson
Robb Hutcherson
Joe Hutchinson
Allison Hutto
Mel Ichtertz
Valerie Ilardi
Whitney Irwin

Drashti Jani
Elizabeth Jeffcoat
Ronald Jones
Kathleen Jordan
Dee Kalejaiye
Julia Kelley
AJ Khah
Staci Kies
Audrey Kinsey
Jill Kirby
Sarah Knauf
Matt Knauss
Michelle Knight
Jaime Kroll
Jessica Kurland
Dr. Hjalmar Lagast
Kinan Lagast
David Laushey
Dr. Elisa LeBlanc
John Lawton Lee
Starsha Lefevre
Rob Leonard
Amanda Levi
Michael Levi
Dr. Michelle Lin
Megan Linn
Amanda Luke
Mike Malone
Patty Maron
Dawn Martin
Katie Mason
Kadesha Massaud
Keith McCowen
Emilee McDonald
Henry McGirt, Jr.
Maureen McGrath
David McLeroy
Beth Meadors
Lisa Melnick
Aimee Minton
Caitlin Mobley
Ivonne Moody
Jessica Moore
Lee Moore
Shannon Morelock
Jenn Morrell
Melody Morrison
John Morrow
Allen Mullins
Mathew Murch
Brad Necaise
Genevieve Nesbitt
Anne Nichols
Dora Niculas
Nzota Nsona
Napean Oates
Jennifer Okere
Karen Oliver
Cydni Orebaugh
Andy Osborne
Dorris Ottens
Shuang Ouyang
Taylor Owens
Dr. Chad Palmer
Seung Park
Dr. Katrina Parker

***Continued on page 4***

# 2009-2010 Camp Volunteers

## You are the heart and soul of Camp Kudzu!

***2009-2010 Camp Volunteer Listing Continued***

Carol Parrish
Tricia Patterson
Lauren Paul
Anne Peterka
Rae Peterson
Cynthia Petrella
Steven Phillips
Angelique Pickett
David Pinkney
Nicole Pinsker
Sally Pinsker
Kurt Poling
Rodney Pope
Lauren Puls
Patricia Ragsdale
Dr. Mark Rappaport
Tabitha Reynolds
Julian Richardson
Meredith Rivers
Heather Roberts
Connie S. Rogers
Kelsey Rogowski
Joshua Rubin
Rosie Russell
Elizabeth Sanders
Lyndsey Schmidt
Dr. Robert Schultz
Kate Seals
Ben Sherrill
Mary Michael Siggers
Anne Simmonds
Amy Smith
Heather Smith
Megan Smith
Susan Smith
Ethan Speir
Leigh Steed
Elizabeth Stepanek
Bryan Summerford
Ashley Summers
Dale Swaerkosz
Will Swinson
Charles Switzer
Kaitlin Talisse
Martha Tallman
MaryJo Terrill
Beth Thomas
Todd Thomas
Leslie Thompson
Dan Thrailkill
Lisa Tolbert
Jason Toledo
Todd Treadwell
Morgan Trepte
Kimi Trinidad
Richard Tu
Alan Tucker
Becca Van Galder
Katie Van Galder
Mary Van Meter
Dr. Quentin Van Meter
Austin Vaughn
Jeffery Wang
Maureen Warren
Mary Kay Weber
Jennifer Weidner
Terri Weinzierl
Matt Werner
Natalie Whitworth
Greg Wieder
Dr. Brittany Wilson
Cody Wilson
Chad Wise
Corey Witenko
Todd Wood
Erin Woodard
Danielle Wordes
Matt Wright
Michael Wright
Tyler Zack
Jesse Zauner
Nora Zeidan
Mandy Zell

### *Volunteers Who Served During Two Weeks of Summer Camp*

John Allen
Justin Allmett
Carmel Ast
Stephanie Bilal
Drew Bryant
Dr. Karen Carlson
Alfredo de J Cortes
Yaisa Crowley
Jeff Domke
Richard Edwards
Jenn Kazanjian
Bethany Kinsey
Marlena Lewis
Lisa Melnick
Matt Newton
Kelli O'Neil
Jane Perlman
Chelsea Philbrick
Leigh Richards
Linda Riddle
Mike Riddle
Kirsten Ryan
Paul Scott
Brian Starks
Brett Stewart
Andrew Sturniolo
Julie Verdetto
Andrew Vieira
Kelly Wheeles

Ed Wichowski

### *Volunteers Who Served During Three Weeks of Summer Camp*

Scott Besaw
April Bumpus
Justin Crawford
Ashley Delk
Bobby Goldstein
Karl Knowlton
Gibran Lewis
Donovan Philbrick
Gail Philbrick
Shawn Spencer
Mark Vieira
Kevin Weiss
Laura Woerner

### *Other Volunteers Who Served in Support of Camping Programs*

Debbie Aclard
Phillipe Aclard
Jaykob Aksoy
John Aksoy
Kathy Aksoy
Onder Aksoy
Cammie Allen
Ellis Allen
Josh Auer
Mark Auer
Amy Baker
Cathy Banks
Chelsea Barbee
BB&T Lighthouse Project Volunteers
Shawn Blevin
John Boykin
Evan Brannon
Karen Brannon
Stephanie Clarke
Dr. Mark Coan
Gary Conn
Sally Conn
Karen Cooper
Allan Cox
Mike Crenshaw
Marty DeHart
Dr. Michael Dierkes
Natalie Dressie
The Dudek Family
Kaitlyn Dukes
Jeff Dunahoo
Tony Duncan
Luke Duncan
Logan Duncan
Lucas Duncan
Michelle Egan
David Ellis
Employees of Consolidated Electrical Distributors
Employees of Phillips Electrical Technologies
David Evans
Susan Foertsch
Evan Foertsch
Kendall Foertsch
Deena Fotopoles
DJ Grant
Nollis Grant
Lisa Guthrie
Shelly Head
Steve Henry
Casey Hofman
Paul Hofman
Diane Hood
Sally Houston
Fran Howell
Selina Hutto
Clint Jabley
Shayna Johnson
Vic Kinnunen
Mike Kipniss
Pam Kipniss
John Knop
Eloise Lamons
Elisa LeBlanc
Maggie Leptrone
Ralph Leptrone
Chris Lowry
Becky Martin
Chris Mason
Mike Mason
Sarah Mason
Kim Mason
Chelsea Mason
Carolyn McCoy
Andy McCulloch
Louise Meyer
Taylor Miller
Thea Miller
Aimee Minton
Megan Morris
Becky Morrison
Margaret Mraz
Brad Necaise
Tom Oastler
Susan Olsen
Andy Osborne
Greg Perlman
Ann Phillips
Paul Phillips
Mark Poole
Beth Poole
Emanuel Pressie
Donna Redmon
James Robinson
Laura Robinson
Duke Roos
Barbara Roos
Joshua Rubin
Linda Rubin
Elsie Ruiz
Chad Rutledge
Kaye Salikof

***Continued on page 5***

# Thank You to all of Camp Kudzu's generous donors!

***2009-2010 Camp Volunteer Listing Continued***

Matt Schechton
Jenny Schultz
Angela Short
Dr. Rico Short
Bruce Sills
Angela Smith
Susan Smith
Andrew Sturniolo
Charles Switzer
Carey Thompson
Cindy Tisdale
Todd Treadwell
Stacey Wallach
Jamie Watson
Janie Watson
Thomas Watson
Mary Kay Weber
White County High School Football Team
White County High School Beta Club
Diane Wilbanks
Evan Williams
Randall Wooten
Gracia Zabinski
Justyna Zabinski

## *2009-2010 Donors $20,000 and Above*

Blue Cross Blue Shield of Georgia Foundation, L.L.C.
Fulton County F.R.E.S.H Grant Program
The Leona M. and Harry B. Helmsley Charitable Trust
The Walmart Foundation

## *$10,000 - $19,999*

Anonymous
Greystone Power Foundation, Inc.
The Carefree Fund of the Community Foundation for Greater Atlanta
The Turner Family Foundation, Inc.
Youth Services Fund, Inc.

## *$5,000 - $9,999*

Aflac Foundation, Inc.
Dr. and Mrs. Bruce Bode
Mr. and Mrs. Robert Boltax
Cobb County Employee Friendship Club
E*Trade
Frances Wood Wilson Foundation, Inc.
Friedman Supporting Foundation, Inc.
Jackson EMC Foundation, Inc.
Jansen Family Foundation
Speedway Children's Charities
Variety - The Children's Charity of Georgia

## *$2,500 - $4,999*

Dr. and Mrs. Wilson Andrews
Automation Control Products
Mr. Brian Borders
Caraustar Industries, Inc.
KPMG, LLC and Mr. Warren Carson
Central Georgia EMC Foundation
Childre Nissan, Inc.
Mr. Thomas Claugus
Community Health Charities
Dr. Thomas Brown, D.D.S., Family Dentistry
East Cobb Rotary
Mr. Tom Epperson
Florence H. Maxwell Foundation
Mr. John Hipp
Insulet Corporation
Mr. and Mrs. Mike Kipniss
Medtronic, Inc.
Northwestern Benefit Corporation
Pediatric Foundation of Georgia
Physician's Alliance of America, Inc.
Mr. Reid Freeman and Regent Partners
Mr. and Mrs. Gary Rollins
Southeastern Concrete Products, Inc.
The Debbie Roos Hoppenfeld Fund of The Community Foundation for Greater Atlanta
The Grape
The Ligon Foundation
The Lois and Lucy Lampkin Foundation
The Ray M. and Mary Elizabeth Lee Foundation
Walton Electric Trust

## *$1,000 - $2,499*

A Step Above Construction Services
Abbott Diabetes Care
Dr. and Mrs. William Allen, III
Dr. Stephen Anderson and Dr. Jane Frederick
Anonymous
Arcadia Group
Atlanta Foods International
Mr. and Mrs. Mark Auer
Mr. John Black and Ms. Maureen McGrath
Mr. and Mrs. Grant Boyd
Mr. and Mrs. Warren Carson
Consolidated Electrical Distributors
Dekalb School Employees Foundation, Inc.
Mr. James Delk and Mrs. James Jackson
Diabetes Alternative Research and Health Care Foundation
Digital Blue, Inc.
Mr. and Mrs. Robert Goldstein
Mr. and Mrs. Mark Gottung
Grand Erie Fraternal Order of Eagles
Grant Thornton, LLP
Dr. Stephanie Hassel
Mr. and Mrs. Jack Holland
Honda Financial Services
Industrial Developments International, Inc. through IDI Cares Day
Interstate Steel
James Starr Moore Memorial Foundation
Mr. Mike Jansen
Mr. and Mrs. David Katz
Mr. and Mrs. Mike Kipniss
Mr. Mike Kipniss
Mr. Paul Levine
Mr. and Mrs. Dean Morris
Mr. Thomas Mullarkey
Ms. Amanda Nixon
Northwestern Mutual Foundation
Oconee Climate Control
Oconee Regional Medical Center
Mr. Matt Pelham, Sr.
Mr. and Mrs. Dan Phillips
Phillips Electrical Technologies
Mr. and Mrs. Thomas Pogue
Mr. and Mrs. Charles Redmon
Mr. and Mrs. Mike Riddle
Dr. and Mrs. Mark Rigby
Sam P. Alterman Family Foundation, Inc.
Dr. and Mrs. Robert Schultz
Snellville Lions Club
Mr. Phil Southerland
Mr. and Mrs. Allan Tanenbaum
The Camp Family Foundation, Inc.
The Hudson Family Foundation, Inc.
The Morgan Fund of the Community Foundation for Greater Atlanta
Mr. and Mrs. Matt Tichenor
Mr. and Mrs. Mark Tolbert
US Foodservice
Wachovia Foundation Matching Gifts Program
Mr. and Mrs. Harold Wallis, Jr.

## *$500 - $999*

Mr. Dennis Andrews
Animas Corporation
Anonymous
Ms. Alyce Bancroft
Dr. Patricia Baumann
BB&T Insurnace Services
Mr. and Mrs. Robert Blum
Boats With Gusto, LLC
Mrs. Jennifer Cantrell
Dr. Grant Carlson and Dr. Karen Carlson

Ms. Becky Caulder
Mr. and Mrs. Jason Coleman
Mr. Bruce Cox
Mr. and Mrs. Jeffrey Cross
Mr. and Mrs. Kenneth Cutshaw
Dr. and Mrs. Mark Davidson
Dr. Donald Davis and Dr. Gwen Davis
Dr. and Mrs. Peter Diaz
Mr. and Mrs. David Ellis
Mr. and Mrs. Howard Feinsand
Foy Insured Tree Service
Ms. Jessica Frank
Georgia Power Company
Global Impact
Mrs. Shelby Goettel
Great Harvest Bread Company, Smyrna
Mr. and Mrs. Tim Hall
Mr. and Mrs. John Harrell
Mr. and Mrs. James Kampfe
Mr. and Mrs. Christopher Kane
Dr. Chris Lacy
Landscapes Unlimited
Lane Realty
Ms. Amy Little
Loganville Lions Club
Mr. and Mrs. Bill Lyman
Mackenzie Young Advisors, LLC
Ms. Amber Medley
Mr. and Mrs. Matthew Miller
Mr. and Mrs. Michael Montgomery
Dr. Gordon Morrow
Dr. Andrew Muir
Mr. and Mrs. Michael Mutschler
North Atlanta Church of Christ, Inc.
Northwestern Mutual Financial Network Goodwin, Wright
Mr. and Mrs. Marc Perlman
Dr. and Mrs. James Pitts
Mr. and Mrs. Ed Powell
RBC Royal Bank
Ms. Connie Rogers
Mr. and Mrs. Scott Russell
Mr. and Mrs. Joseph Scollo
Seal Arc Docks and Seawall
SpencerHall, Inc.
Mr. Robert Tamarkin
The Fulton School Employees' Charitable Fund, Inc.
Three-13 Salon, Spa & Boutique
Towns County Lions Club
Mr. and Mrs. William Tucker
UBS Employee Giving Programs
Mr. and Mrs. James Walsh
Workman and Company

## *$250 - $499*

Mr. Gerald Ahrens
Alpha Capital Management, LLC
Angel Oak Capital Partners
Anonymous
APEX Endodontics, P.C.

***Continued on page 6***

# 2009-2010 Donors

***2009-2010 Donor Listing Continued***

Athens Lions Club
Bennett Thrasher
Ms. Susan Booth
Mr. and Mrs. James Bowling
Mr. and Mrs. Louis Brandsetter
Mr. and Mrs. Danny Brasuk
Mr. and Mrs. Thomas Brooks
Mr. Allen Broughton
Camp Barney Medintz
Cepak Sales & Marketing, Inc.
Mr. and Mrs. Alan Cole
Ms. Katie Craft
Crooked Creek Marina Employees
Crossroads Jeans Day
Dahlonega Pediatric And Adolescent Medicine, Inc.
Dawgs for Diabetes
Diabetes Action and Research Foundation
Digital Insurance
Ms. Sally Dorsey
E.R. Snell Contractor, Inc.
Mr. and Mrs. Eric Egan
Mr. and Mrs. Tom Epperson
Mr. and Mrs. David Evans
Family Eye Care Associates
FIG Partners, LLC
Mrs. Susan Foertsch
Forsyth County Lions Club
Ms. Cynthia Frith
Gainesville Lions Club, Inc.
Mr. and Mrs. Clark Gore
Mr. and Mrs. Robert Graff
Mr. Perry Greene
Mr. and Mrs. John Grisby
GUTTERGUARD, LLC
Ms. Holly Hawkins
Mr. and Mrs. M. Dale Henson
Mr. and Mrs. Walter Horne
Mr. V. William Hunt
Mr. and Mrs. William Hunt
Infinity Capital Partners, LLC
Interstate Design
J.R. Management, LLC
Mr. John Jansen
Mr. and Mrs. Phillip Jarrell, Jr.
Mr. Donald Johnson and Dr. Krista Johnson
Kalman Floors Company
Kentucky Baptist Foundation
Mr. and Mrs. John Knop
Mr. and Mrs. James Kuehnle
Lakeside Petroleum, Inc.
Mr. and Mrs. Frank Lamons
Lavonia Elementary School
Mr. Michael Levi
Ms. Amanda Levi
Mr. and Mrs. David Lins
Mr. and Mrs. Aaron Lupuloff
Marietta Lions Club
Ms. Caroline Mayson
Mr. Sean McLaren
Mr. and Mrs. Larry Middlebrooks
Mr. and Mrs. Rasheed Muhammad
Ocee Park Athletic Assoc., Inc.
Mr. Edward O'Dea
Dr. and Mrs. John Parks
Mr. Wes Parrish
Pinnacle Food Sales of Georgia, Inc.
Risk Consulting Services, Inc.
Ms. Laurie Rubino
Russell Bennett Contracting, Inc.
Mr. Pat Ryan
Dr. Frederick Schwaibold and Dr. Faith Scholnick
Mr. Peter Shelton
Smith & Howard, P.C.
Mr. and Mrs. John Stagmeier
Ms. Katherine Stearns
Susan B. Bozeman Designs, Inc.
Terry's One Stop
The Georgia Obstetrical and Gynecological Society, Inc.
Ms. Joan Thomas
Mr. and Mrs. Chris Thrasher
Toccoa Lions Club, Inc.
UGA Field Day Extravaganza
Mr. and Mrs. Elbert Whitmire, III
Mr. Miles Young
Mr. Michael Zahariades

## $100 - $249

Mr. and Mrs. Lin Acuff
Allsouth Drywall Supply
Ms. Tammie Anderson
Mr. and Mrs. Jerry Andes
Anonymous
Mr. and Mrs. Peter Arino, Jr.
Ms. Tracie Arnold
Mr. and Mrs. Jim Barner
Ms. Joni Barocas
Ms. Rosemary Beck
Dr. and Mrs. Allen Beck
Mr. Adam Beeler
Mr. and Mr. David Bennett
Mr. Alan Berkowitz
Ms. Consuelo Bills
Mr. and Mrs. Orpheus Birch
Mr. and Mrs. Robert Blake
Dr. and Mrs. John Bonner
Mr. Corey Booth
Mr. and Mrs. Wilson Borden
Dr. and Mrs. Stephen Bowles
Ms. Jennifer Brett
British Knights, Inc.
Mr. and Mrs. Thomas Brodell
Mr. David Broderick
Mr. and Mrs. Michael Brooks
Mr. and Mrs. Donald Brooks
Mr. Richard Brouillard
Mr. and Mrs. Timothy Bruce

Buford Lanier Women's Club
Mr. and Mrs. Christopher Byce
Mr. Bickerton Cardwell
Mr. Mason Lee Cardwell
Carnesville Lions Club
Mr. and Mrs. Edward Carter
Ms. Leigh Stewart Carver
Mr. Robert Caton and Mr. Forrest Caton
Central Franklin Elementary School
Central Georgia Battery
Mr. and Mrs. Trevor Chamberlain
Mr. and Mrs. Clay Cibula
Clarkesville Lions Club
Mr. Adam Coffsky
Mr. and Mrs. Kevin Conboy
Ms. Megan Consedine
Dr. David Cooper
Ms. Leslie Cooper-Brumlow
Mr. and Mrs. K.E. Cottingham, Jr.
Mr. and Mrs. Kevin Couillard
Mr. and Mrs. Michael Crenshaw
Mrs. Madolyn Cross
Dahlonega Lions Club
Mr. and Mrs. Terry Davies
Mr. and Mrs. Edward Davis
Mr. and Mrs. J.L. Donaldson
Mr. and Mrs. Richard Dorfman
Mrs. Julia Doyle
Ms. Terri Duffy
Dr. and Mrs. Ronald Dunbar
Ellis & Ellis Investment Management, LLC
Ms. Vanessa Erbrick
Ms. Barbara Farrante
Mr. and Mrs. John Feight
Mr. Lester Fleet
Mr. Matt Fletcher
Mr. Todd Foust
Mr. William Frankel, Jr.
Mr. and Mrs. James Frederickson
Ms. Lisa Fuller
Mr. and Mrs. Jason Gardella
Mr. and Mrs. Daniel Gehlhausen
Gesher L'Torah Preschool
Mr. and Mrs. Gary Geurts
Ms. Tinley Gilstrap
Ms. Terri Glasok
Mr. and Mrs. Jack Greene
Ms. Julia Greer
Dr. Beverly Gregory
Dr. William Grist
Ms. Joanne Chesler Gross
Mr. Timothy Gunter
Ms. Deborah Halla
Dr. Mark Harris
Mr. Terry Hartigan
Ms. Mary Hataway
Mr. and Mrs. Ken Hearn
Mr. Matt Heick
Mr. and Mrs. Stephen Hellier
Mr. and Mrs. Hoyle Hendrix
Mr. Doug Henry
Mr. Norberto Herbener and Ms. Claudia Winter
Ms. Linda Herndon
Mr. and Mrs. David Hill
Mr. and Mrs. Richard Hines
Mr. and Mrs. Arthur Hoff
Mr. Robert Holloway
Mr. Stephen Holtzman and Dr. Yung-Fung Sung
Ms. Eileen Howard
Ms. Mary Lee Howard
Isymmetry, Inc.
ITW Foundation
Mr. and Mrs. John Jaje
Jefferson Lions Club
Mr. Larry Johnson
Dr. Miles Johnson and Dr. Tracy Greene Johnson
Mr. and Mrs. Johnny Jones
Mr. and Mrs. Scott Kaminski
Mr. and Mrs. David Kincaid
Ms. Patricia King
Mr. and Mrs. Joseph King, Jr.
Ms. Pamela Kirk
Mr. and Mrs. Todd Klumok
KTH, LLC
Mr. and Mrs. Albert Labasse
Ms. Alia Lamborghini
Mr. and Mrs. John Langley
Ms. Barbara Larner
Mr. and Mrs. James Lavelle
Ms. Soo-Jung Lee
Ms. Cristina Leon
Lesser/Goldstein Philanthropic Foundation
Mr. and Mrs. David Leven
Mr. and Mrs. Erik Lioy
Liz McDermott Interiors Inc.
Mr. and Mrs. Michael Long
Dr. and Mrs. Albert Losken
Mr. and Mrs. Thomas Loveless
Mr. and Mrs. Stephen Lowit
Mr. and Mrs. W.D. Mabry
Ms. Molly Maher
Mr. James Martin
Mr. John Mattson
Mr. and Mrs. Penn McClatchey
Ms. Cynthia McCoy
Ms. Maureen McGrath
Mr. Christopher McGregor
Dr. and Mrs. William McKinnon
Mr. and Mrs. Reynolds McLean
Mr. Robert Merritt
Mr. and Mrs. Todd Miller
Ms. Radhiyah Miller
Mr. and Mrs. Don Minton
Ms. Elyse Mintz
Mr. and Mrs. Frank Mitchell
Ms. Virginia Mitchell
Ms. June Moak
Mr. and Mrs. Dominick Monaco
Ms. Julie Moon
Mr. and Mrs. David Moran
Dr. and Mrs. Michael Murphy
Mrs. Kay Mutton
NAIFA North Metro
Mr. and Mrs. Neil Negrin
Ms. Stacey Newsome
Norcross Lions Club
Oconee Lions Club

***Continued on page 7***

***2009-2010 Donor Listing Continued***

Mr. Calvin Okeeffe
Mr. and Mrs. Frank Overdyke
Owner Strategies, LLC
Mr. David Parker
and Ms. Valentina Isakina
Ms. Carole Parks
Mr. and Mrs. Jeffery Parson
Ms. Briana Patterson
Mr. and Mrs. Brian Patterson
Ms. Abby King Perez
Mr. William Perilli
Ms. Kristin Picken
Ms. Nicole Pinsker
Mrs. Deborah Priest
Mr. and Mrs. John Pruitt, III
Mr. and Mrs. Louis Ragy
Mr. and Mrs. Warren Rakoski
Ms. Allison Rand
Mr. and Mrs. Hugh Rea, III
Mr. Daniel Rech
Mr. and Mrs. Brad Reid
Mr. Christopher Reinholz
Mr. and Mrs. David Reynolds
Ms. Sondra Ricar
Miss Ashley Richardson
Mr. and Mrs. Brian Richey
Ms. Jessica Riggs
Ritchey Family Foundation, Inc.
Mr. and Mrs. Jerry Roberston and
The Warner Robins Skate Party
Mr. and Mrs. Duke Roos
Mr. and Mrs. Mark Rosenberg
Mr. and Mrs. Ernest Rosenstock
Dr. Steven Roser
Royston Elementary School
Ms. Kim Sackey
Dr. Edward Salzberg
Mr. Michael Schak
Ms. Noel Schenck
Mr. Charles Schoen, IV
Mr. and Mrs. Thomas Shelton
Mr. Phillip Shumny
Ms. Karen Sledge
Mr. and Mrs. Steven Smith
Ms. Sonia Smith
Ms. Lynn Smith
Mr. Brian Smooke
St. Christopher Episcopal Church
Mr. and Mrs. Charles Staley
Ms. Marcia Steinberg
Mrs. Lizanne Stephenson
Ms. Patricia Stewart
Stewart Architects, LLC
Mr. and Mrs. Lever Stewart, III
Mr. Howell Stewart, Jr.
Mr. and Mrs. Mark Stovin

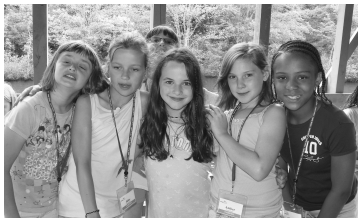

Mr. and Mrs. Paul Stull
Susan & Stephen Levine
Philanthropic Fund
The Kroger Company Foundation
The Peoples Bank
The Teddy Study
Mrs. Suzanne Thigpen
Ms. Cynthia Toledo
Mr. and Mrs. James Towhey
Mr. and Mrs. Todd Treadwell
Mr. and Mrs. Jack Treadwell
Mr. and Mrs. Leonard Treadwell
Ms. Geniya Urtigesheva
Mr. and Mrs. Jeffrey Vale
Mr. and Mrs. Alan Vaughn
Mr. Brett Villaume
Mr. and Mrs. Eric Wagner
Ms. Harriette Wagner
Ms. Isabelle Warren
Ms. Kathleen Wasserman
Mr. and Mrs. George Weimer
Mr. and Mrs. Thomas Whiteneck
Dr. and Mrs. Byron Williams
Ms. Jonda Williams
Mr. Milton Williams
Mr. and Mrs. Robert Wilson
Ms. Susan Wood
Mr. Jeff Wright
Mr. Ralph Young
Ms. Megan Zavolta

## *Camp Kudzu Would Like to Recognize the Following Individuals for Completing Their Selfless Service on our Board of Directors*

Lisa Tolbert
Reid Freeman
Dr. Stephen Anderson
David Bennett
Cristina McNulty
Maureen McGrath

## *In-Kind Donors and Friends*

Mr. Hank Aaron
Abbott Diabetes Care
AirTran Airways
Mrs. William Allen
Alliance Theatre
Animas
Atlanta Foods International
BD
Bloomingdale's Lenox Square
Blue Corset Company
Blue Medspa
Blue Ridge Grill
Bob Steele Salon
Dr. and Mrs. Bruce Bode
Mr. and Mrs. Bob Boltax
Brunswick Zone, Delk Road
Budget Transfer Printing & Bindery
Camp Barney Medintz
Camp Seale Harris
Camp Twin Lakes
CanAm
Dr. Karen Carlson
Carlyle's Catering
Mr. Arthur Cater and
Ms. Eleanor Ringel
Coast Restaurant
Coca-Cola
Mr. Tony Conway and
A Lengendary Event
Mr. and Mrs. Michael Crenshaw
Digital Blue
DTH Expeditors
Ms. Charisse Durham
Ms. Gloria Early
Eatonton Messenger and
The Lake Oconee News
Ms. Roxanne Fucci, Realtor,
Coldwell Banker
Mr. John Gibson and
Ansley Park Playhouse
Good Times Great Oldies DOCK 103.9
Harrah's
Ms. Maxine Hyland
J. Christopher's
Mr. Mike Jansen
Mr. John Jansen
Just Jump
Mr. and Mrs. Christopher Kane
Lake Area's Best Music Z-97
Lake Country Shopper
Lake Oconee Rental
Le Yen Skin Wellness of Atlanta
Liberty Furniture Industries, Inc.
Lilly
Living With Art
Ms. Betty Loud
Ms. Caroline Mayson
Ms. Cynthia McCoy
Mr. Henry McGirt, Jr.
Medtronic
Metro Atlanta Ambulance Service
Midtown Athletic Club
MusicMan Guitar Company
Muss and Turner's
Ms. Donna Narducci
New York Prime
Novo-Nordisk
Old Edwards Inn and Spa
Paddock Labratories
Phillips Electrical
Phillips Electrical Technologies
Dr. James Pitts
Publix
Putnam County Summer Classic
Queso-Melt
Mr. Keith Rice
Mr. and Mrs. Duke Roos
Sanofi Aventis
Screen Printing Specialist
Mr. Jonathan Shapero
Soiree Catering and Events
Mr. Phil Southerland
Sovereign Buckhead
Ms. Kathy Spetz
Mr. and Mrs. Rhett Tanner
Tent-sational
Mr. Timothy Tew and TEW Galleries
The Atlanta Hawks
The Atlanta Lyric Theatre
The Fox Theatre
The Union-Recorder and
The Lake Oconee Breeze
Three Branches Meat Marinade
& Brushing Sauce
US Foodservice
Van Michael Salon
Mr. and Mrs. Marlan Wilbanks
Willy's Mexicana Grill, Inc.

## *Members of Camp Kudzu's Compass Society*

Dr. and Mrs. William F. Allen, III
Dr. Stephen W. Anderson
and Dr. Jane A. Frederick
Dr. Avril Beckford and
Dr. Lawrence Rowley
David and Catherine Bennett
Mr. and Mrs. Robert Boltax
Grant and Kathy Boyd
Dr. Karen Carlson
and Dr. Grant Carlson
Warren and Julie Carson
Reid and Stacy Freeman
Bobby and Charlie Goldstein
Dr. Inger Hansen
and Dr. Derek Fyfe
Sue and Chris Kane
Mike and Pam Kipniss
Todd and Lisa Klumok
John and Emilie Knop
Mr. and Mrs. Frank H. Lamons
Cristina L. McNulty
Amber L. Medley
Duke and Barbara Roos
Mr. and Mrs. Charles Redmon
Dr. and Mrs. Mark Rigby
Phil Southerland
Allan J. Tanenbaum
Mark and Lisa Tolbert
Marlan and Diane Wilbanks

## *Honorary and Memorial Gifts*

**In Honor of Alex Allen**
Mr. and Mrs. Grant Boyd

**In Honor of**
**Alex Barton's Birthday**
Mrs. Peggy Bigham

**In Honor of**
**Alexander Chase Wright**
Mr. and Mrs. Michael Brooks

**In Honor of Antonio Amador and Wilson P. Andrews**
Dr. Stephanie Hassel

**In Honor of Asher Henry Schultz and Jordan Velevis**
Dr. and Mrs. Robert Schultz

***Continued on page 8***

# Honorary and Memorial Gifts

***2009-2010 Donor Listing Continued***

**In Honor of Bobby Goldstein and Kay Mutton at UBS**
Dr. and Mrs. Byron Williams

**In Honor of the Camp Kudzu Staff**
Mr. and Mrs. Frank Lamons

**In Honor of Charlotte Miller**
Mr. and Mrs. Matthew Miller

**In Honor of David Pritchard**
Mr. Jefferson Pewis

**In Honor of Duke and Barbara Roos**
Mr. and Mrs. Jack K. Holland

**In Honor of Earl Redman**
Ms. Alyce Bancroft

**In Honor of Emmett Propst**
Mr. and Mrs. Keith Landry

**In Honor of Jack and Haley Gaines**
Royston Elementary School

**In Honor of Jackson Defenbaugh's Birthday**
Ms. Elizabeth Craymer
Ms. Dinisha Rogers
Mr. and Mrs. Mark Tolbert

**In Honor of Jason Toledo**
Mr. Russell Bradley

**In Honor of Katie Jarrell**
Mr. Allen Broughton

**In Honor of Mara Little**
Ms. Amy Little

**In Honor of Mary Grace Zaldo**
Col. William T. Zaldo, III

**In Honor of Max London**
Mr. and Mrs. Ken Hearn

**In Honor of Max Wieder**
Anonymous
Ms. Vanessa Erbrick
Ms. Kimberlee Finazzo
Mr. Andrew Kent
Ms. Cynthia Lamb
Ms. Anne Murphy
Ms. Anne O'Neill

**In Honor of Melanie Boltax**
Mr. and Mrs. Howard L. Feinsand
Ms. Gloria E. Norris

**In Honor of Michael Kipniss**
Northwestern Mutual Foundation

**In Honor of Michelle Egan**
Mr. and Mrs. John M. Grigsby

**In Honor of the Marriage of Mr. and Mrs. Matt Acuff**
Mr. and Mrs. Lin Acuff

**In Honor of Mrs. Lillian Troop**
Ms. Elyse Mintz

**In Honor of Patricia Milligan**
Dr. and Mrs. William Allen

**In Honor of Phillip Jarrell**
Mr. Miles Young

**In Honor of Presley Chewning**
Mr. Doug Henry
Ms. Amanda Rosenberg
Ms. Jackie Rosenberg

**In Honor of Reid Freeman**
The Camp Family Foundation, Inc.

**In Honor of Sonny Sherman's Birthday**
Mr. and Mrs. James Dykhouse

**In Honor of Spencer Boykin and Deborah Cooper**
Anonymous

**In Honor of Taylor Renee Miller**
Ms. Radhiyah Miller

**In Honor of the Allen Family**
Mr. and Mrs. Bruce H. Faurot
Mr. and Mrs. Duke Roos and The Debbie Roos Hoppenfeld Fund

**In Honor of the Boyd Family**
Mr. and Mrs. David D. Henry

**In Honor of the Wieder Family**
Ms. Linda Hatten
Ms. Julie Knutson
Ms. Meaghan Kenagy

**In Honor of Tom Brooks**
Ms. Julie Ernst-Fortin
Mr. Brett Williams

**In Honor of William Huenergardt**
Ms. Harriette Wagner

**In Honor of Zac Boltax**
Dr. Mark I. Harris

**In Memory of Ann Yates Schoen**
Mrs. Mary Katherine White

**In Memory of Dr. Richard Johnson**
Ms. Tiffany Hailes
Mrs. Brenda L. Johnson
Ms. Jessica Leggett
Mrs. Katherine A. Silvis

**In Memory of Drew Pogue**
Mr. and Mrs. Thomas A. Pogue

**In Memory of Elizabeth Llewellyn**
Ms. Cynthia C. Toledo

**In Memory of Jon Almett**
Ms. Laurie Rubino

**In Memory of Mary Ann Steed**
Ms. Nancy Johnson

**In Memory of Ralph Cross**
Ms. June Moak

**In Memory of Turner Seale, Jr.**
Ms. Debra Cannarella

**In Support of The Justin Rowley Scholarship Fund**
Ms. Alyce Bancroft
Dr. Michael Belfort and Dr. Joanne Belfort
Mr. and Mrs. Peter Coon
Dahlonega Pediatric and Adolescent Medicine, Inc.
The Georgia Obstetrical and Gynecological Society, Inc.
Mr. and Mrs. Richard Hines
Ms. Anne Jacques
Mr. and Mrs. Christopher M. Kane
Mr. and Mrs. James A. Kuehnle
Susan & Stephen Levine Philanthropic Fund
Ms. Alivia Lipson
The Lovett School
Mr. and Mrs. Neil J. Negrin
Mr. and Mrs. Jeffery Parson
Pediatric Foundation of Georgia
Mr. and Mrs. Dan Phillips
Dr. Arthur J. Provisor
Mr. and Mrs. John Rowlett
Mr. and Mrs. Tod L. Rubin
Ms. Kim K. Sackey
Mr. and Mrs. Michael J. Skrynecki
Ms. Sonia Smith
Mr. and Mrs. Joe E. Thomas, Jr.

**In Support of the Lorraine Mullarkey Scholarship Fund**
Mr. and Mrs. John Mullarkey
Mr. Thomas Mullarkey
Mr. and Mrs. Dan Phillips
Mr. and Mrs. Thomas Shelton
Mr. and Mrs. Scott W. Tanke

**On Behalf of CDC's Division of Diabetes Translation Communication Team**
Anonymous

**On Behalf of Crooked Creek Marina**
Mr. John Jansen

**On Behalf of Judi and Rich Bartilotti**
Anonymous

**On Behalf of Karla Langworthy**
The Kroger Company Foundation

**On Behalf of Katelynn Horne**
Mr. and Mrs. Walter Horne

**On Behalf of Mr. and Mrs. Mark Tolbert**
Mr. Matt Heick

**On Behalf of Mia Harris**
Anonymous

**On Behalf of Scott and Carol Booth**
Ms. Susan Booth

**On Behalf of Sherri Pinero and Family**
Mr. Erik Bronnum

**On Behalf of Will Epperson**
Mr. and Mrs. Tom Epperson

**In Honor of Leslie McLeod and Melanie Boltax**
Mr. and Mrs. George W. Weimer

**On Behalf of The Eric Froistad Famliy**
Mr. and Mrs. Perry Busbee, III

**On Behalf of Zac Boltax**
Jacob Boltax

**On Behalf of Rainbows**
Mr. Collin Hughes

**In Honor of Dr. and Mrs.Van Dyck**
Mr. and Mrs. James J. Goldsack

**In Honor of Dr. and Mrs. Pete Settle**
Mr. and Mrs. James J. Goldsack

**On Behalf of Jack & Haley Gaines**
Central Franklin Elementary School

**In Memory of Terry Bannister**
Dr. Grant Carlson and Dr. Karen Carlson
Dr. John Morrow

Camp Kudzu is very grateful to all of its donors. Donations included in this listing were received between October 1, 2009 and September 30, 2010. Please report any errors or omissions to Amber Medley at 404-250-1811 or amedley@campkudzu.org.

*Funding provided in part by the Fulton County Board of Commissioners under the guidance of the Human Services Department's Grant Programs.*

*Camp Kudzu is a proud member of*

Community Health Charities of Georgia

BlueCross BlueShield of Georgia FOUNDATION

# Thank You to our Fantastic Volunteer Fundraisers!

The fundraisers and parties you hosted brought powerful awareness to Camp Kudzu's mission and raised funds vital to our success. We appreciate you!

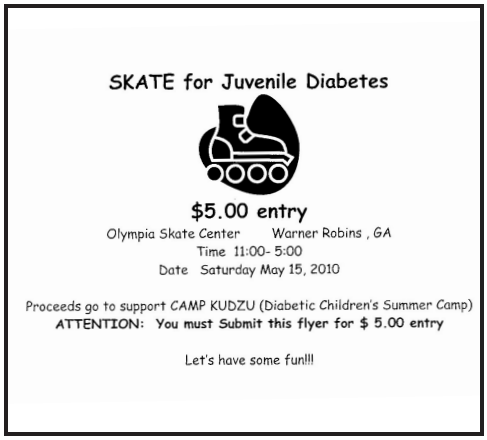

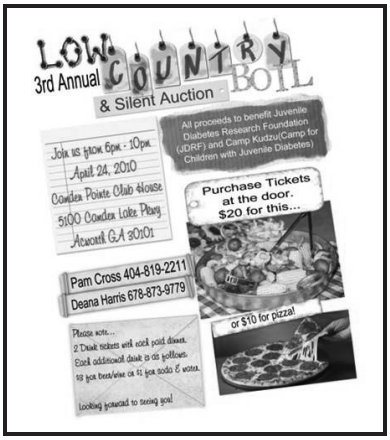

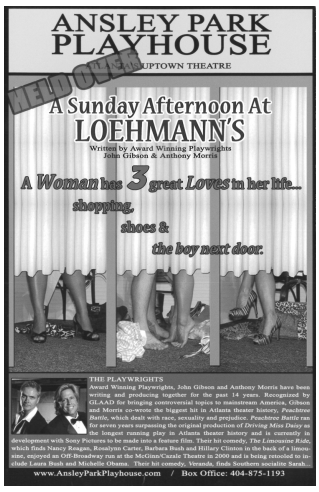

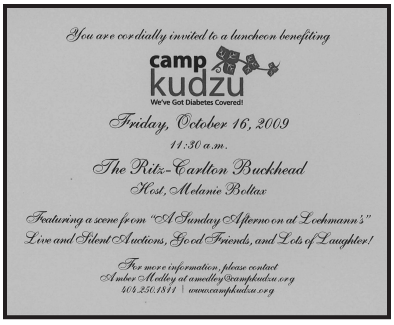

# campkudzu

We've Got Diabetes Covered!

5885 Glenridge Road • Suite 160 • Atlanta, GA 30328
Tel:404.250.1811, Fax:404.250.1812
www.campkudzu.org • info@campkudzu.org

## Executive Committee

*Chairman of the Board*
Mike Kipniss
Managing Director
Goodwin, Wright, Alpharetta
Northwestern Mutual
Financial Network

*Secretary*
Michelle C. Egan
Attorney

*Treasurer & Finance Chair*
David Ellis
Senior Vice President
National Sales Manager - Factoring
BB&T Commercial Finance

*Nominations and Governance Chair*
Allan Tanenbaum
General Counsel &
Managing Director
Equicorp Partners, LLC

*Program Chair*
Michelle C. Egan
Attorney

*Past Program Chair*
Aimee Minton
Community Volunteer

*Development Co-Chair*
Kathy Boyd
President
Together for Kids

*Development Co-Chair*
R. Phillip Jarrell, Jr. (Phillip)
Senior VP - Business Development
Infinity Capital Partners, LLC

*Board of Advisors Co-Chairs*
Dr. Bruce Bode
Duke Roos

## Members of the Board

Wilson P. Andrews, M.D. (Andy)
*President, Chief Financial Officer,*
*Director of Clinical Research*
*Pediatrics & Adolescent Medicine, PA*

Mark Auer
*Community Volunteer*

Melanie Boltax
*Community Volunteer*

Thomas T. Brooks, CPA/ABV, ASA
*Senior Manager*
*Advisory Services - Valuation*
Grant Thornton LLP

Warren G. Carson
*Partner-in-Charge,*
*MidSouth Audit Practice*
KPMG LLP

Bobby Goldstein
*Vice President - Investments*
UBS Financial Services

Christopher M. Kane (Chris)
*Senior Vice President*
*Strategic Business Development*
WellStar Health System

John Knop
*Real Estate Practice Leader*
Rutherford

Jerry Ragan
*Executive Vice President*
First Citizens Bank

Mark R. Rigby, MD, PhD, FAAP
*Assistant Professor,*
*Director of Research,*
*Critical Care Medicine Departments*
*of Pediatrics and Surgery*
Emory University School of
Medicine Children's Healthcare of
Atlanta at Egleston

Nancy Rollins
*Community Volunteer*

Phil Southerland
*Chief Executive Officer, Founder*
Team Type 1

Quentin Van Meter, M.D.
Van Meter Pediatric
Endocrinology, P.C.

Diane Wilbanks
*Community Volunteer*

## Staff

Alexandra M. Allen
*Executive Director*

Amber Medley
*Director of Development*

Cyndy Oastler
*Office Coordinator and Registrar*

Kat Shreve
*Camp Director*

Mary Katherine White, RN, MSN, PNP
*Medical Director*

# kudzucoverage newsletter
## 2010 Gratitude Edition